

# Steve Grossman's Solo on "Bye Bye Blackbird"

3

3

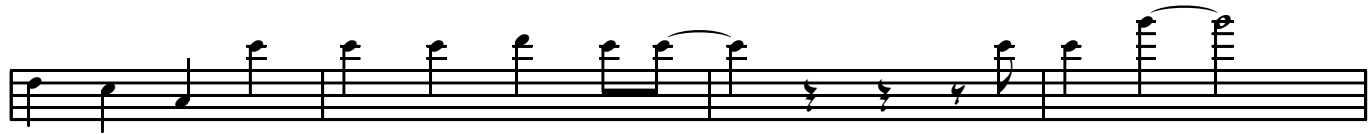

3

