

E-7

TENOR SAX.

6

11

F-7

15

20

E-7

25

E-7

30

IMPRESSIONS

Saxsolos.com

34

38

42

46

50

54

57

IMPRESSIONS

Saxsolos.com

61

65

E-7

69

73

77

81

F-7

84

IMPRESSIONS

Saxsolos.com

87 E-7

91

94 E-7

98

101

105

109

IMPRESSIONS

Saxsolos.com

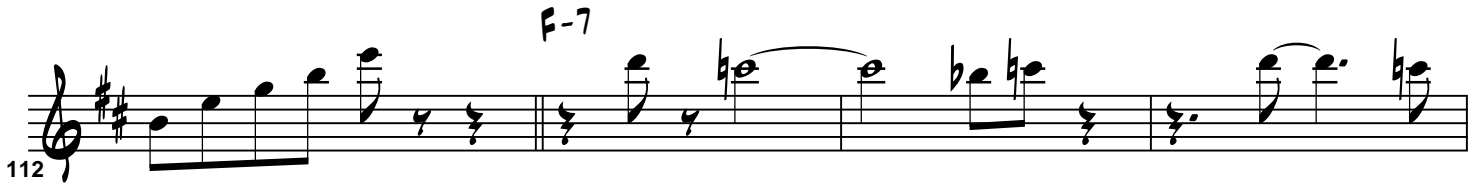
112 

116 

120 

123 

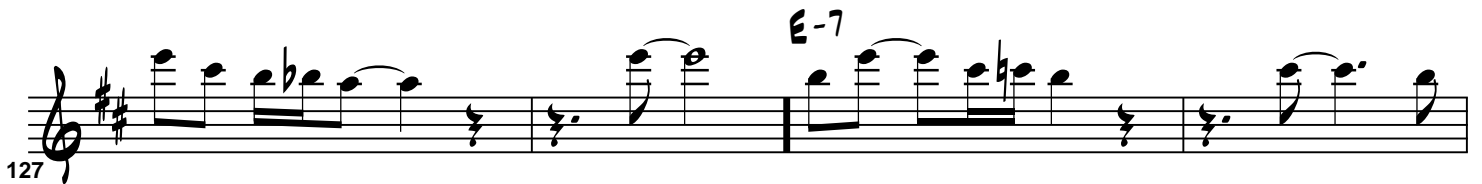
127 

131 

135 

IMPRESSIONS

Saxsolos.com

139

142

145

F-7

148

151

EM

154

158

EM

IMPRESSIONS

Saxsolos.com

162

166

170

174

177

181

185

IMPRESSIONS

Saxsolos.com

189

193

E-7

197

201

E-7

204

207

F#m

211

IMPRESSIONS

Saxsolos.com

215

EM

219

223

EM

228

232

EM

236

240

FM

IMPRESSIONS

Saxsolos.com

244

248

E-7

252

256

E-7

260

265

E-7

269

IMPRESSIONS

Saxsolos.com

273

F-7

278

E-7

282

286

E-7

290

294

E-7

298

IMPRESSIONS

Saxsolos.com

302 F-7

306

309

313 E-7

317

321 E-7

325

IMPRESSIONS

Saxsolos.com

E-7

IMPRESSIONS

Saxsolos.com

353

E-7

358

E-7

362

366

F-7

370

373

376

E-7

IMPRESSIONS

Saxsolos.com

380

384

E-7

388

392

E-7

396

400

F-7

404

IMPRESSIONS

Saxsolos.com

408

411

415

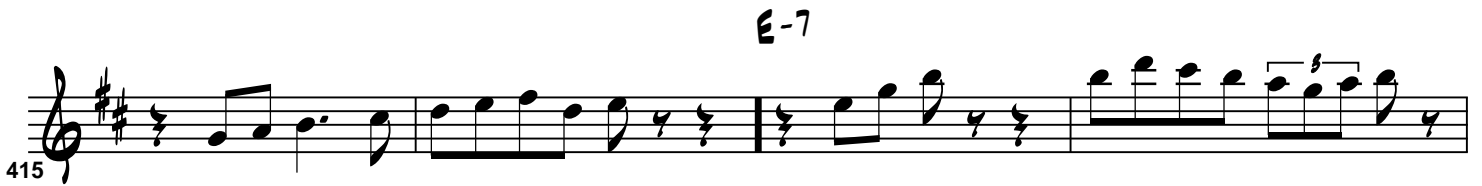

415

E-7

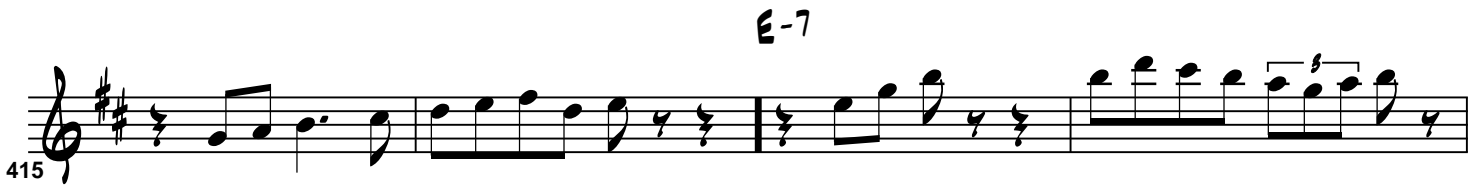

419

423

423

E-7

427

431

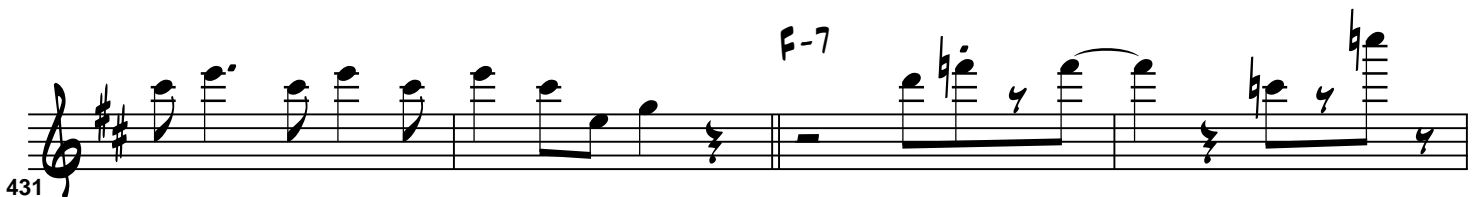

431

F-7

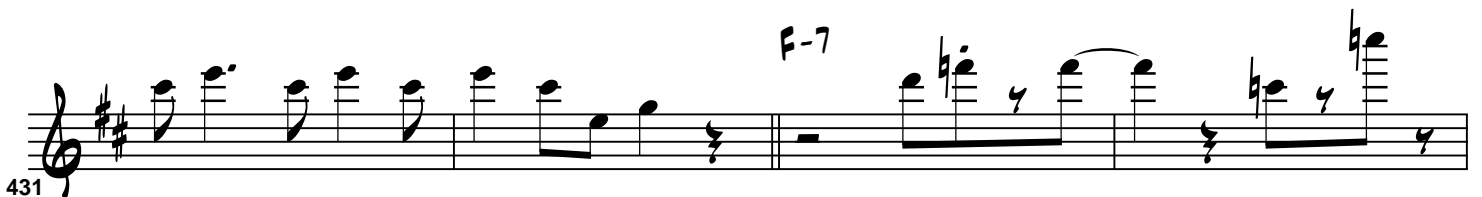

IMPRESSIONS

Saxsolos.com

IMPRESSIONS

Saxsolos.com

463

F-7

467

470

E-7

474

477

481

E-7

486

E-7

IMPRESSIONS

Saxsolos.com

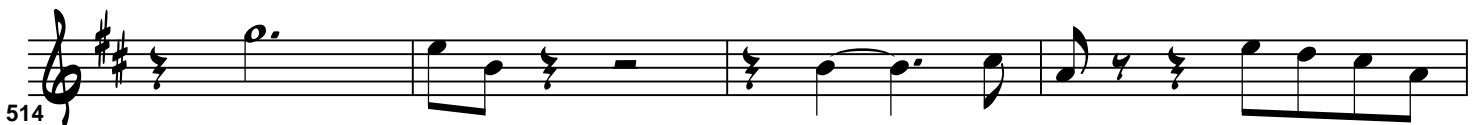
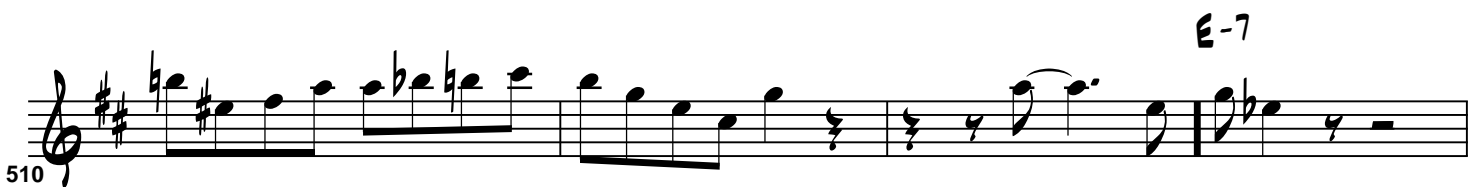
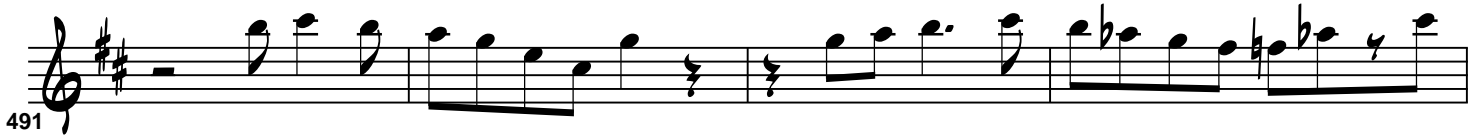

IMPRESSIONS

Saxsolos.com

518 

522 

526 

530 

534 

538 

542 

IMPRESSIONS

Saxsolos.com

546

550

E-7

554

558

F-7

562

566

E-7

570

IMPRESSIONS

Saxsolos.com

573

577

E-7

581

585

E-7

589

593

F-7

597

E-7

IMPRESSIONS

Saxsolos.com

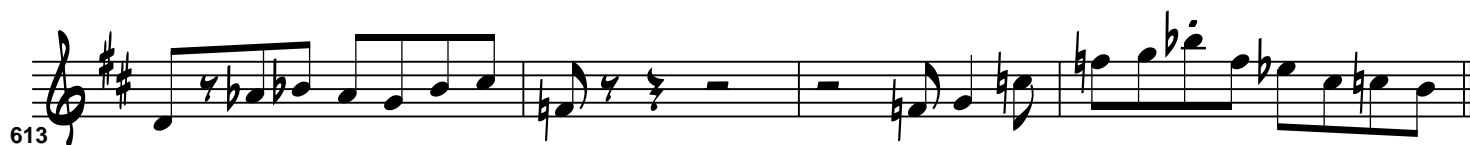

IMPRESSIONS

Saxsolos.com

IMPRESSIONS

Saxsolos.com

657

660

664

667

671

678

683

IMPRESSIONS

Saxsolos.com

686

690

F-7

693

696

E-7

699

703

E-7

708

IMPRESSIONS

Saxsolos.com

E-7

713

718

F-7

722

726

E-7

730

734

E-7

738

IMPRESSIONS

Saxsolos.com

743

746

E-7

750

753

E-7

756

760

E-7

763

IMPRESSIONS

Saxsolos.com

766  Musical notation for measure 766, featuring a treble clef, key signature of two sharps (F# and C#), and a series of eighth notes followed by a half note and a quarter note. A handwritten 'E-7' chord symbol is placed above the final measure.

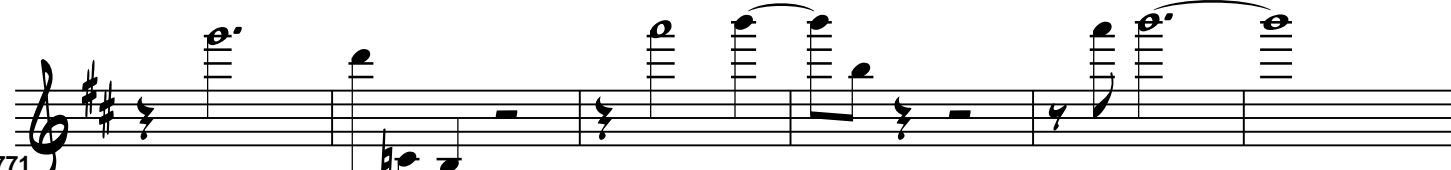
771  Musical notation for measure 771, featuring a treble clef, key signature of two sharps, and a series of eighth notes followed by a half note and a quarter note.

777  Musical notation for measure 777, featuring a treble clef, key signature of two sharps, and a series of eighth notes followed by a half note and a quarter note. A handwritten 'E-7' chord symbol is placed above the first measure.

781  Musical notation for measure 781, featuring a treble clef, key signature of two sharps, and a series of eighth notes followed by a half note and a quarter note.

786  Musical notation for measure 786, featuring a treble clef, key signature of two sharps, and a series of eighth notes followed by a half note and a quarter note. A handwritten 'F-7' chord symbol is placed above the first measure.

790  Musical notation for measure 790, featuring a treble clef, key signature of two sharps, and a series of eighth notes followed by a half note and a quarter note.

794  Musical notation for measure 794, featuring a treble clef, key signature of two sharps, and a series of eighth notes followed by a half note and a quarter note. A handwritten 'E-7' chord symbol is placed above the first measure.

IMPRESSIONS

Saxsolos.com

798

2 E-7

804

809

813

817

821

825

IMPRESSIONS

Saxsolos.com

829

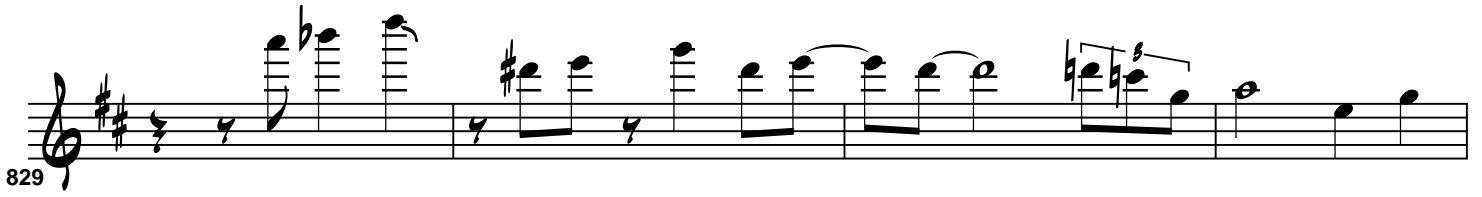

833

E-7

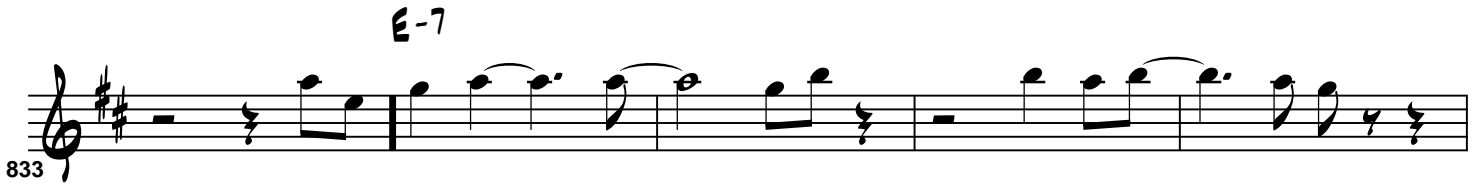

838

842

E-7

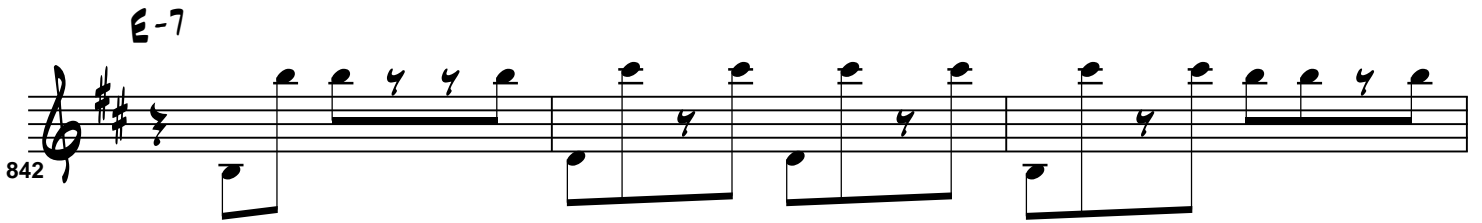

845

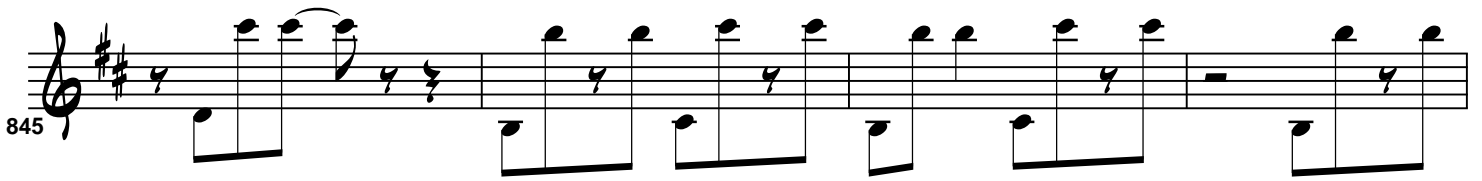

849

F-7

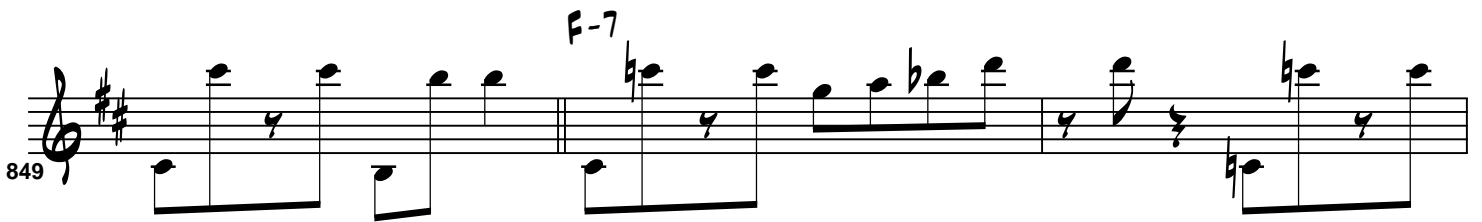

852

IMPRESSIONS

Saxsolos.com

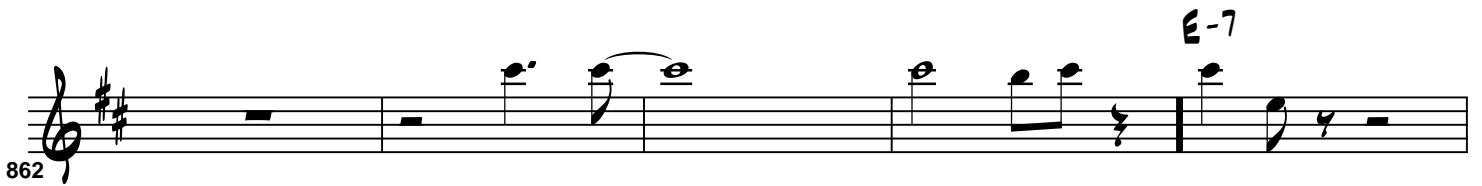
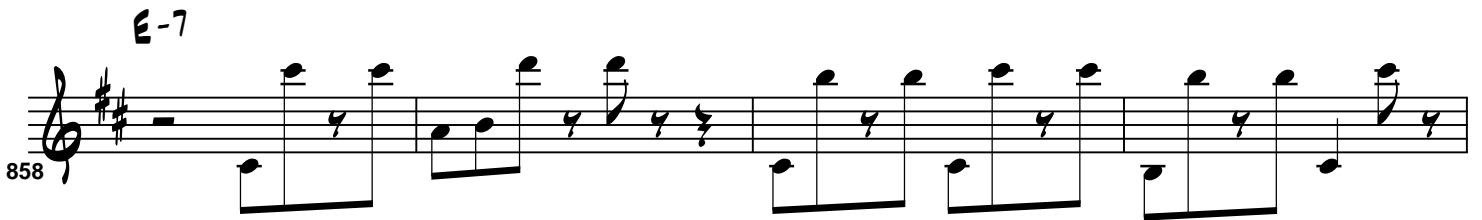

IMPRESSIONS

Saxsolos.com

IMPRESSIONS

Saxsolos.com

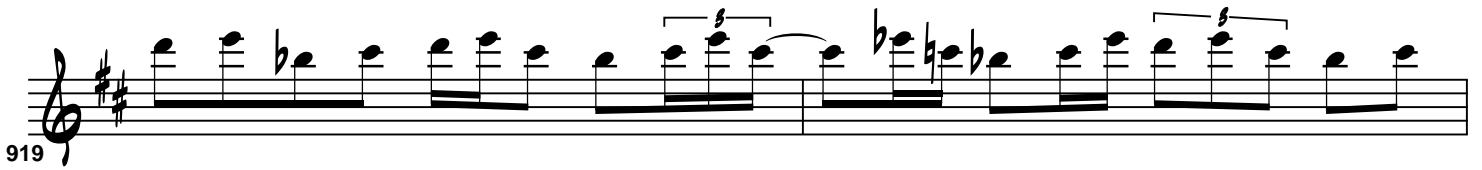

IMPRESSIONS

Saxsolos.com

E-7

928

932

E-7

936

939

943

F-7

946

949

IMPRESSIONS

Saxsolos.com

E-7

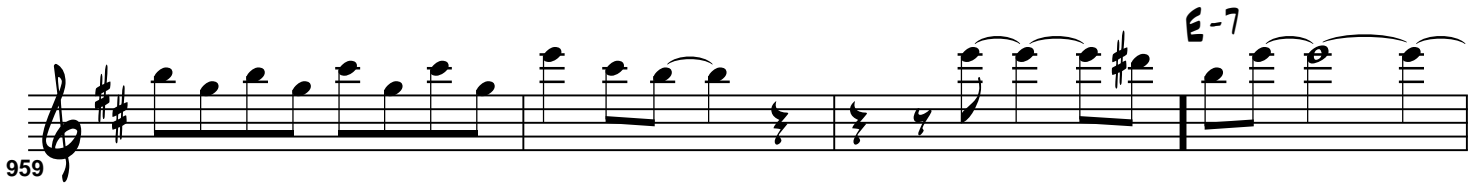

E-7

F-7

IMPRESSIONS

Saxsolos.com

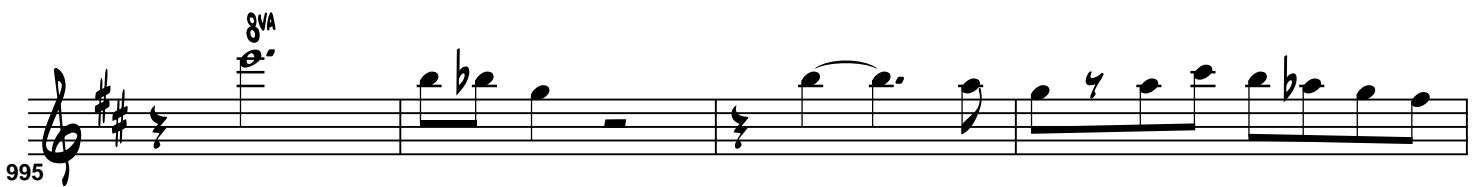

IMPRESSIONS

Saxsolos.com

1007)  **F-7**

1011)  **F-7**

1015)  **E-7**

1019)  **E-7**

1023)  **E-7**

1027)  **E-7**

1032)  **E-7**

